

NOTE:  
 VERIFY ALL DIMENSIONS WITH  
 ACTUAL JOB SIZES AND  
 MODIFY WHERE NECESSARY  
 BEFORE COMMENCING SITE WORK  
 OR SHOP FABRICATION.

N°	DATE	REVISION
A	13/02/2023	for DA

**PROPOSED ALTERATIONS  
 & ADDITIONS TO AN  
 EXISTING HOUSE**

at  
 808 HENRY LAWSON DRIVE  
 PICNIC POINT  
 NSW 2213  
 (Lot 6 in DP 607372)  
 (City of Canterbury Bankstown Council)

for  
**MR. M. & MRS. B. WALKER**

DRAWING TITLE  
**PROPOSED GF PLAN**

**ROBERT LEE ARCHITECTS  
 PTY LTD**  
 ABN 25 000 971 488  
 CAMBRIDGE HOUSE  
 2 ROSE STREET HURSTVILLE  
 NSW 2220  
 TELEPHONE: (02) 9570 1644  
 FACSIMILE: (02) 9570 3034

SHEET SIZE	A3	SCALE	1:100
DATE	Feb 2023	DRG No.	DA - 5A
DRAWN BY	Fang Zhou		

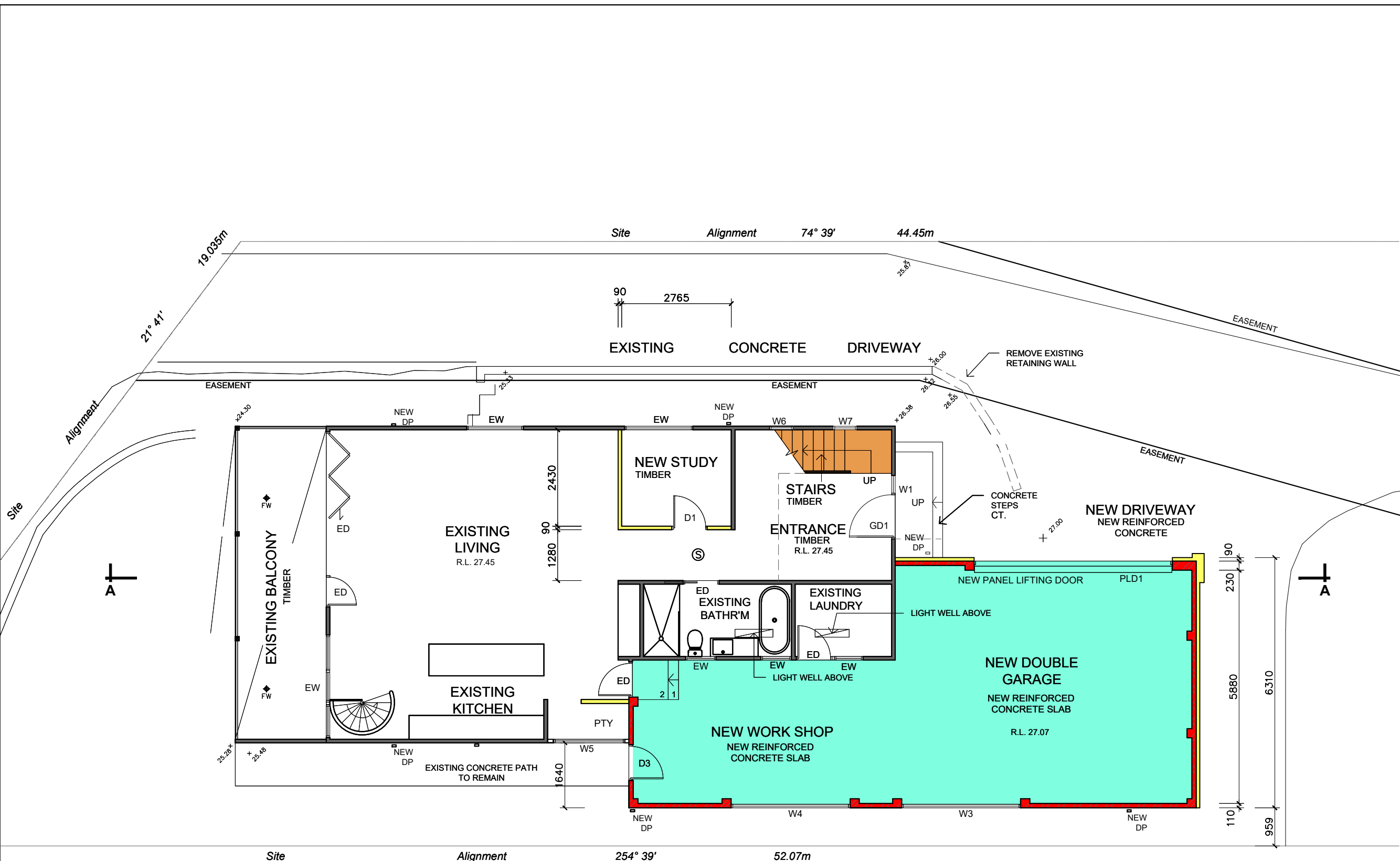

- INDEX:
- ED = EXISTING DOOR
  - D = NEW DOOR
  - EW = EXISTING WINDOW
  - W = NEW WINDOW
  - SL = SKYLIGHT
  - RC = REINFORCED CONCRETE
  - CT = CERAMIC TILES
  - BSN = BASIN
  - SHW = SHOWER
  - T = TOILET
  - BT = BATH TUB
  - TB = TUB
  - S = SINK
  - FW = FLOOR WASTE
  - WR = WARDROBE
  - SD = SMOKE DETECTOR
  - × 34.00 = EXISTING LEVEL
  - COL = STEEL POST

- LEGEND:
- = EXISTING TIMBER FRAMED WALL
  - = PROPOSED TIMBER FRAMED WALL

**PROPOSED GROUND  
 FLOOR PLAN**